



Goodfellow Chapel, San Angelo, TX (5 million)



Goodfellow Chapel, San Angelo, TX (5 million)

GENERAL CONTRACTOR
FOR YOUR COMMERCIAL NEEDS

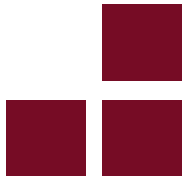
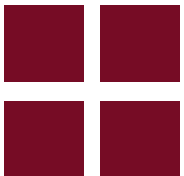

ABOUT ASD CONSULTANTS

ABOUT ASD CONSULTANTS, INC.

ASD Consultants, Inc. was established in 1994 as a multi-purpose consulting/construction firm, offering Project and Construction Management services; in addition **ASD Consultants, Inc.** provides detailed cost estimating services. Having completed over 400 individual projects with a collective value of over \$1 Billion, our firm continues to be one of only a few full service companies, which is entirely specialized in its fields of expertise. **ASD Consultants, Inc.** is managed by architectural and construction professionals. Our staff is thoroughly experienced in project management, quality control, construction management and cost controls.



New Pilgrim Rest Primitive Baptist Church Austin, TX (1 million)

COPORATE OFFICE

ASD Consultants, Inc.
8120 NORTH IH 35

Suite B200

Austin, Texas 78753

Phone: (512) 836-3329

Fax: (512) 836-3802

E-Mail: mail@asdconsultantsinc.com

Web Address:

www.asdconsultantsinc.com



SERVICES PROVIDED/COMPANY HISTORY

SERVICES PROVIDED

PROJECT MANAGEMENT
FEASIBILITY STUDIES
CONSTRUCTION MANAGEMENT
COST ESTIMATING
ROOF CONSULTING
ARCHITECTURE
DESIGN/BUILD
GENERAL CONSTRUCTION
CM@ RISK



Parking Garage Austin-Bergstrom International Airport, Austin, TX (33 million)



Church of Christ at East Side, Austin, TX (4 million)

ESTABLISHED OFFICES

1994 AUSTIN, TX

2007 San Antonio, TX

2007 Durham, NC



MEMBERSHIPS/CERTIFICATIONS



19th Street Baptist Church Family Life Center, Austin, TX (1.1 million)

MEMBERSHIPS

American Institute of Architects (AIA)

Construction Specifications Institute (CSI)

National Organization of Minority Architects (NOMA)

National Roofing Association (NRA)

MEMBERSHIPS (CONTINUE)

Association of General Contractors (AGC)

National Association of Minority Contractors

National Council of Architectural Registration Boards (NCARB)

Member City of Austin Fire Code Review Board

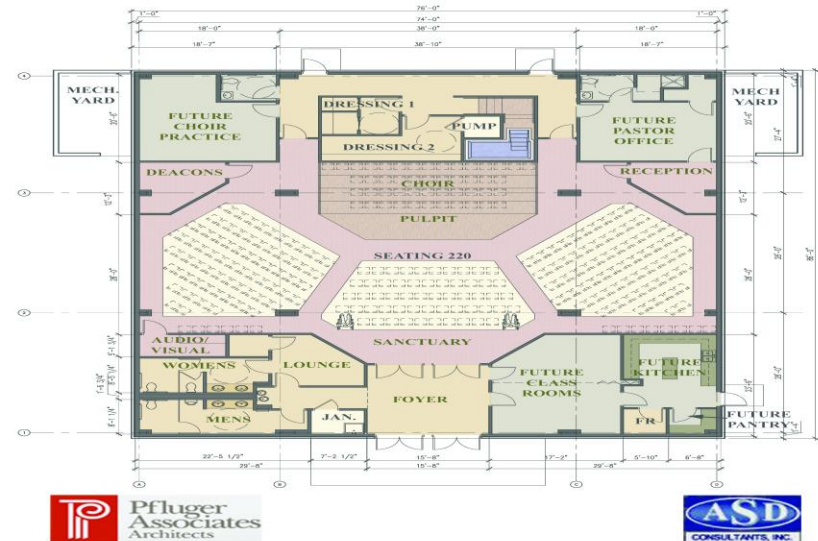

New Pilgrim Rest Primitive Baptist Church Austin, TX (1 million)



INSURANCE/BONDING/ ABOUT PRINCIPAL

INSURANCE

\$2,000,000.00 Professional Liability Insurance

\$1,000,000.00 General Liability Insurance

Workers Compensation Insurance



ST. James Baptist Church, Austin, TX (6 million)

BONDING CAPACITY

\$3,000,000 Bonding Capacity



New City of Austin City Hall, Austin, TX (43 million)



ABOUT CURTIS BROWN, AIA

ABOUT CURTIS BROWN, AIA

CURTIS BROWN, AIA

30 Years Experience

Licensed Architect

Licensed Interior Designer

Licensed General Contractor (North Carolina)



Solid Rock Baptist Church, Austin, TX (Feasibility Study)



David Chapel Baptist Church Austin, TX (Feasibility Study)



Mount Zion Baptist Church, Austin, TX (Feasibility Study)





8120 NORTH IH 35

AUSTIN, TX 78753

800-568-9376

curtis2aia@aol.com or

curtisb@asdconsultantsinc.com